# NORTH HUSKIES

## CALENDAR OF EVENTS

| | |
|---|---|
| • April 30th | **NHS Spring Craft Fair and Hot Rod Car Show** |
| • May 2nd-13th | **Advanced Placement Testing** |
| • May 9th | **PTSA Meeting 6:30pm** |
| • May 16th | **NHS Class Day 2016** |
| • May 18th | **North HS Commencement 2016** |
| • May 19th | **Last Day of School for Students** |

## IMPORTANT NUMBERS

| | |
|---|---|
| Principal | **812-435-8283** |
| Asst. Principal Dean | **812-435-8286** |
| Asst. Principal Prog. | **812-435-8287** |
| Attendance | **812-435-8284** |
| Counselors | **812-435-8288** |
| Athletic Office | **812-435-8290** |
| Bookstore | **812-435-8347** |
| Nurse | **812-435-8345** |

## Notes from the NHS PTSA President

Hello North Huskies!

What a year it has been! With my first year at NHS almost under my belt, I am very happy with where we are. The PTSA has had a successful year encouraging, supporting and enjoying the kids and staff at NHS. We have had many successful programs, and we are on track to do even more next year! We are working on ways to get more families involved because there are SO MANY great things happening at school!

For the remainder of this year, we have PAYDay (Parents Appreciate You Day) coming up on April 28. Then we have Staff Appreciation Week May 2-6. For this, we are looking for more families interested in helping out with food, etc to show the staff how much we appreciate all they do for our kids. If you are interested in learning more, please email me at amyspurling@twc.com or watch our Facebook page - North High School PTSA - for upcoming opportunities.

Lastly, we will have the annual Senior Lunch on May 18. The senior classes runs through the graduation proceedings then we serve them a quick and easy lunch around 11am. If you need more information or can help us with this, please email me at amyspurling@twc.com
Have a great summer Huskies!!
More in August.....

Amy Spurling, NHS PTSA President

## NORTH WEBSITE

The North High School website can be accessed through the web at www.evscschools.com/north. The website allows you access to the email of each faculty member, the daily bulletin, and RDS online grade book, as well as information for parents.

## STATEMENT OF PURPOSE

The purpose of this newsletter is to facilitate communication among parents, students, school staff, and the PTSA

## NHS MISSION STATEMENT

North is committed to inspiring academic excellence through collaboration and innovation,

**MARK YOUR CALENDARS!**

This year's North High Craft & Vendor Fair will be held on Saturday, April 30 from 9am – 3pm in Husky Stadium and front foyer. We will have over 100 vendors and food booths. Entry Fee is only $1. Those 10 and under are free. (Vendor Registration Opens in January)

Van Ruckman
French teacher
Evansville North High School
Evansville, Indiana
(812) 435.8888 ext 42136

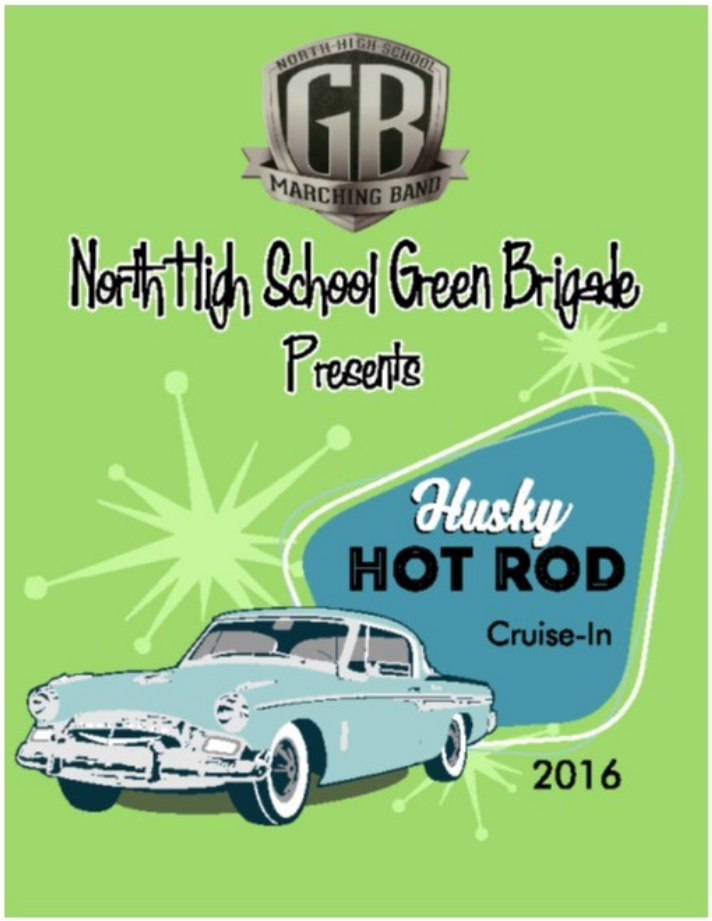


Evansville North's Green Brigade
Marching Band 2nd Annual

## Husky Hot Rod Cruise In

**Saturday, April 30th 2016**
**Registration 10:00am to Noon**
**All makes, models, cars, trucks, bikes welcome!**

**Location: North High School, 15331 Hwy 41 North**
Cost: $10 Minimum Donation

First 50 cars receive dash plaques!
20 trophies, including Director's Choice
Awards start at 2:00pm

DJ will be playing your favorite tunes all day!

Concessions stand with burgers, and drinks available.

This is a fund raising event for the North Green Brigade. All funds go towards supporting the students in the band. We thank you for attending and supporting our Evansville North High School Green Brigade!

# North H.S. Spring 2016 Final Exams/Senior Activities

**Monday, May 2nd (Green Day)**
Caps/Gowns/Senior Meeting with Mr. Skinner

**Wednesday, May 4th (Green Day)**
Locker Clean Out during 3rd Period

**Friday, May 6th (Green Day)**

Final Exam Exemption Forms Distributed

**Tuesday, May 10th (Green Day)**
1st period – review (seniors)
3rd period – review (seniors);Enrichment/Advisory (underclassmen)
5th period - review (seniors), class (underclassmen)
7th period - class
ThinkPads will be collected during English Classes

**Wednesday, May 11th (White Day)**
2nd period – - class
4th period - review (seniors)
6th period – - class
8th period - review (seniors)
ThinkPads will be collected during English Classes

**Thursday, May 12th (Green Day)**
1st period – **Final Exam (seniors);** review (underclassmen)
3rd period – **Final Exam (seniors)** Enrichment/Advisory (all students)
5th period - **Final Exam (seniors)**
7th period - review (all students)

**Friday, May 13th (White Day)**
2nd period – - review (all students)
4th period - **Final Exam (seniors);** class (underclassmen)
6th period – - review (all students)
8th period - **Final Exam (seniors);** class (underclassmen)

**Monday, May 16th (Green Day) Class Day (7:50–10:42) in Husky Arena**
1st period – Class day *underclassmen report to Homerooms
3rd period – Class day
5th period - review (underclassmen); Senior's report to Upper South Gym Area
7th period - **Final Exam (all students)**

**Tuesday, May 17th (White Day)**
2nd period - **Final Exam (all students)**
4th period - review (underclassmen)
6th period - **Final Exam (all students)**
8th period - review (underclassmen)

**Wednesday, May 18th (Green Day)**
1st period – **Final Exam (underclassmen)**
3rd period – Enrichment/Advisory
5th period – **Final Exam (underclassmen)**
7th period – class (underclassmen)

**Senior Commencement Activities: May 18th**

Practice/Lunch served by NHS PTSA
9:15am – 11:00am @ Bundrant Stadium
11:00am-11:30am Senior Lunch
7:15 pm - Graduates must arrive
@ Husky Arena
8:15 pm – NHS 2016 Commencement
@ Bundrant Stadium

**Thursday, May 19th (White Day)**
2nd period – class (underclassmen)
4th period – **Final Exam (underclassmen)**
6th period – class (underclassmen)
8th period – **Final Exam (underclassmen)**

***Subject to Change***

# 2015-2016 SAT and ACT Tests

## North's school code is 150977

**(This must be included on your registration form or North will not receive your scores!)**

Below are the dates, registration deadlines, and test sites for the SAT and ACT. It is VERY IMPORTANT that every college bound junior take one or both of these tests for the first time in the spring or summer of their junior year. A student will then have at least one other opportunity in the fall of their senior year to retest prior to most college admissions and scholarship deadlines. Be aware when registering for these tests it is required to upload a photo.

***Students must register online at the following websites:***

**SAT: www.collegeboard.org ACT: www.actstudent.org.**

***INFORMATION BOOKLETS ARE AVAILABLE IN THE COUNSELORS OFFICE.***

***PLEASE REMEMBER TO REGISTER FOR NOT ONLY THE ACT BUT ALSO THE ACT WRITING TEST SINCE MOST COLLEGES ARE REQUIRING THE WRITING TEST. THE SAT WRITING TEST IS ALREADY MANDATORY.**

If you plan to register with the NCAA Clearinghouse, to play Division I or II sports you must have your test scores sent DIRECTLY to the Clearinghouse. The NCAA code 9999 must be one of your score report choices. NAIA schools are also requiring you to register if you plan to attend a school in this association. NAIA code is 9876. You must also register with the respective eligibility center. See your counselor for more info.

### SAT Exams

| | | |
|---|---|---|
| June 4 | May 5 | Bosse, Central, Reitz |

**Remember: Register for the SAT Reasoning Test ---- NOT the SAT Subject Tests**

### ACT Exams

| | | |
|---|---|---|
| Jun. 11 | May 6 | Bosse, Central, Memorial, Reitz, USI |

*Students that are on Free or Reduced lunch and/or are 21st Century Scholars may request a Fee waiver for the SAT & ACT. Pick up waivers in the counseling office.

# SAT and ACT Prep Classes Spring 2016

**Ivy Tech Community College**

**Call 429-9807**

**Online Courses Only**

From the catalog menu, choose **Personal Development** then **Test Prep**

**SAT/ACT Preparation Parts 1 & 2**

Classes start: February 10, March 16, April 13, May 18

6 week courses; 12 lessons

**Fee: $99.00**

## North High School 2015 Girls Golf Team Visit Indiana State House

Congratulations to the 2015 North High School Girls Golf Team as they were invited to the Indiana State House on Monday, February 22, 2016 to be recognized for winning the 2015 IHSAA Girls Golf State Championship.

The Indiana House of Representatives and Senate both passed resolutions in the honor of the Lady Huskies.

## Wrestler Competes at the 2016 IHSAA State Championship

Congratulations to North High School senior, Josh Elpers, for a great wrestling season. Josh was 39-6, and was the SIAC 132 pound champion, runner-up in sectional and regional, and fourth at semi-state. Josh was the only EVSC wrestler to qualify for this year's 2016 IHSAA State Wrestling Championship. Josh has a career record at North of 118-45.

## USI/HOT96 Half Court $1,000 Shot at half time of the North High School Boys Basketball Game

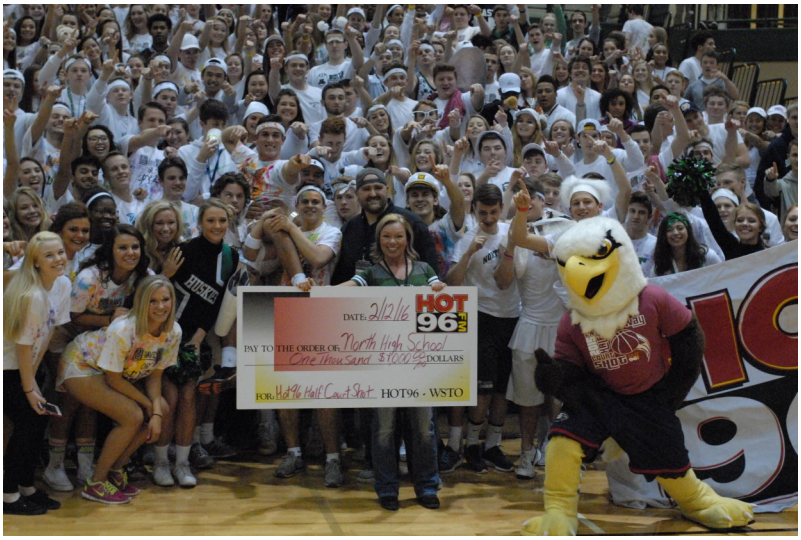


Thanks to HOT96 for visiting and sponsoring the USI/HOT96 Half Court $1,000 Shot at half time of the North High School Boys Basketball Game on Friday, February 12, 2016. Congratulations to senior, Austin Curtis, for participating and winning the $1,000 to go into the North High School General Scholarship Fund for North High School Class 2016.

**NAME** _____ **NAME PHONE** _____

## Green Brigade/Huskette Geranium Order Form

**Just in time for Mother's Day!**

These vibrant flowers come in large 4-inch pots of finished, cultured plants from Elberfeld Gardens. There are a full range of colors available and sell for only **$6.00** per plant!

Order forms **AND MONEY** must be given to Mrs. Bernhardt (Room c112) no later than ***FRIDAY, April 29 AT 3:00 p.m.***

Your orders will be available to pick up on **MONDAY, MAY 2** at **3:00** p.m. @ North HS

## GERANIUMS – ONLY $6.00 EACH!!!

| # RED | # WHITE | # VIO-LET | # PINK | # SALMON | # CORAL | TOTAL # / $ |
|---|---|---|---|---|---|---|
| | | | | | | |
| | | | | | | |
| | | | | | | |

WILL BE SOLD BY VOUCHER – YOU MAY PICK OUT & PICK UP @-ELBERFELD GARDENS W/VOUCHER.

| HANGING BASKETS | $20 EACH | | TOTAL BASKETS |
|---|---|---|---|
| | | | |
| | | | |
| | | | |
| | | | |
| | | | |
| TOTAL: | | | |

Turn in your order form with money to Mrs. Bernhardt at North High School, Room C112.

Questions? Call 480-9065 (cell), 983-4966 (home) or 435-8283 (school).

# Counseling Corner

**All students:**

Schedules: Students will receive a copy of their schedules for next year on April 12, during homeroom. All student requests must be made by May 6, NOT during the summer or when school begins in August. Be sure to complete all summer work for honors, AP, and college credit classes that require this.

Visit the North website often www.evscschools.com/north. Click "Students," then "Counselors." There is a multitude of helpful info, including links to career exploration, scholarship searches, college info, NCAA Eligibility for athletes, resume' writing, and more. Watch the bulletin for notices about summer jobs, college programs, volunteer opportunities, etc. LIKE us on **Facebook** and watch for notices.

**Sign up for Remind 101**- Text message reminders from the counseling office.

Class of 2016- text @husky2016 to 81010

Class of 2017 – text @husky2017 to 81010

Class of 2018 – text @husky2018 to 81010

Class of 2019 – text @husky2019 to 81010

**Juniors:**

Sign up for ACT and SAT now! Starting your senior year without test scores is starting behind! Visit www.collegeboard.org and www.actstudent.org to sign up and practice. The SAT costs $43 w/o writing and $54.50 with the writing. The ACT without writing cost $39.50, and with writing costs $56.50. See your counselor if you have demonstrated financial need and would like to request a waiver to pay for the tests.

**Seniors**:

Stay on top of your grades through teacher contact and RDS. Study for final exams in May! Every year seniors come up short and have to go to summer school to finish. **NEW: THIS YEAR SENIORS WHO DON'T EARN ALL REQUIRED CREDITS BY TUESDAY, MAY 17TH AT 3:00 P.M. WILL NOT BE ALLOWED TO WALK AT GRADUATION!!** Don't let this be you!

Bring your counselor proof of scholarship offers, even from colleges you are not going to attend. We will recognize all documented accepted offers on Class Day, May 16th. Keep applying for scholarships! Watch the scholarship bulletin. It is not too late to apply for college, but you need to see your counselor ASAP. In late April, early May, all seniors need to log onto www.parchment.com and complete a transcript request, selecting: **HOLD FOR GRADES** for your final college choice, ONE choice. Then your transcript will be sent after graduation to verify your graduation. This is mandatory for all colleges and will cause you problems next fall if you do not have your transcript sent this spring.

# North's District Art Show Winners 2016

**2D Art Awards**

2D 1st Place – Lauren Nunn – Prismacolor

2D 2nd Place – Macy Cato – Oil painting

2D 3rd Place – Maddie Oglesby - Printmaking

2D Honorable Mention- Liesel Klus - Watercolor

**3D Art Awards**

3D 1st place – Aleena Roach

3D 2nd place – Kassie moore

3D 3rd place – Abbi Cox

3D Honorable Mention – Alexis Lamey

**Deaconess People's Choice Award**

Elizabeth Pheiffer

**Best in Show**

Tequila Howard

# Physics Students Attend Engineering Expo

Six Advanced Physics students attended the Purdue Engineering Expo March 31st at the West Lafayette Campus. They competed in an impromptu industrial engineering design challenge that tested teamwork, ethics, risk management and efficiency/productivity. Their presentations were judged by engineers and management teams from Indiana production facilities. They also participated in a quiz bowl, an assembly line "race," and attended an academic/activities fair. Fiat Chrysler and Kimberly Clark had representatives on site with products and equipment available to explain the engineering challenges behind their products. Various student organizations showed off their accomplishments from the Underwater Remotely Operated Vehicle (ROV) to the Baja racing car. The North students attending were Nicolo Belle, Rachel Clevidence, Ethan Elleser, Caleb Menke, Jason Sizen and Nate Smith.

## 2016 AP® Exam Schedule

| Week 1 | Monday, May 2 | Tuesday, May 3 | Wednesday, May 4 | Thursday, May 5 | Friday, May 6 |
|---|---|---|---|---|---|
| Morning 8 a.m. | Chemistry<br>Environmental Science | Computer Science A<br>Spanish Language and Culture | English Literature and Composition | Calculus AB<br>Calculus BC | German Language and Culture<br>United States History |
| Afternoon 12 p.m. | Psychology | Art History<br>Physics 1: Algebra-Based | Japanese Language and Culture<br>Physics 2: Algebra-Based | Chinese Language and Culture<br>Seminar | European History |

*Studio Art — May 6, 2016, is the last day for your AP Coordinator to submit your digital portfolio sections to the AP Program, but you will need to complete this work and submit it to your teacher well in advance of May 6. (See page 9.) If you are submitting a 2-D Design or Drawing portfolio, you must meet with your AP teacher and AP Coordinator on or before May 6 to assemble the Quality (Selected Works) section of your portfolio (the actual artwork that is mailed to the AP Program).*

| Week 2 | Monday, May 9 | Tuesday, May 10 | Wednesday, May 11 | Thursday, May 12 | Friday, May 13 |
|---|---|---|---|---|---|
| Morning 8 a.m. | Biology<br>Music Theory | United States Government and Politics | English Language and Composition | Comparative Government and Politics<br>World History | Human Geography<br>Microeconomics |
| Afternoon 12 p.m. | Physics C: Mechanics | French Language and Culture<br>Spanish Literature and Culture | Italian Language and Culture<br>Macroeconomics | Statistics | Latin |
| Afternoon 2 p.m. | Physics C: Electricity and Magnetism | | | | |

More information for parents can be found in the AP Bulletin at

https://secure-media.collegeboard.org/digitalServices/pdf/ap/2015-16-ap-bulletin-students-parents.pdf

All money should have already been paid to the bookstore. If you have any questions please contact Courtney Browder at Courtney.Browder@evsc.k12.in.us or 812 435-8283 ext 42073.

# Family Engagement Team Looking for Mentors

The Family Engagement Team is looking for Parent Mentors to help with the Freshman Parent Night on Thursday August 4th at 6:30pm. We need Parent Mentors to assist our homeroom teachers in break-out sessions with the Freshman homerooms. Please email Carla Long if interested. Carla.long@evsc.k12.in.us

# The North High School PTSA would like to thank the following donors for making this year's North PTSA "PAY Day" a wonderful event!

Action Staffing
Ad Vision
Anchor Industries
Applebee's
Arby's
Autumn Barn Farms
Bartley's Body Shop
Bebe Nail Place
Beech Bend Park
Big Bang Mongolian Grill
Big Splash Adventure
Blick Art Materials
K. Brown Family
Buffalo Wild Wings
Cambridge Golf Course
Cookies by Design
CVS
Windmill Dairy Queen
D'Alto
Diamond Lanes
East Side Marine
Envy Salon & Spa
Escalade
Eva's Nails
Fired Up! Joe Shmoe's Art Studio
Franklin Lanes
Freddy's Frozen Custard & Steakburgers
Full Throttle Automotive
Gatti Town
Golf Plus
Gracie's Chinese Cuisine
Granola Jar
H & H music
Jackson Seed Service
Jake's Wayback Burgers
Jared The Galleria of Jewelry
Kona Ice
Kruckemeyer and Cohn
Los Tres Caminos
Lucas Oil Center
Mark's Mattress
Martin Orthodontics
McAlister's Deli
McDonald's
Moore Music
North PTSA
North Spirit Wear
Oak Meadow County Club
Pen Pals
Roca Bar
Rounders Pizza Too
Schaum's Pizza
Siesta Tan
Spurling Family
Spurling Properties
St. Louis Cardinals
Stasi Family
TMMI
Tri State Community Health Care Clinic
U.S. Air Force Recruiting Center
U.S. Army Recruiting Center
U.S. Navy Recruiting Station
Xtreme Party World

**Donations received after April 13, will be recognized in the October newsletter.**

# Language Clubs Participate in World Language Bowl

On Friday, April 8, North's Advanced French and German students participated in the annual USI World Language Bowl. The French team brought back 3rd in the Language/Culture portion of the competition and an over-all First Place in the video portion with our version of **Demain, dès l'aube**, a poem by Victor Hugo.

Watch the video at: https://www.youtube.com/watch?v=bfaCln0huW0

Van Ruckman
French teacher

"On ne voit bien qu'avec le coeur. L'essentiel est invisible pour les yeux."
~Antoine de Saint-Exupéry, *Le Petit Prince*

(It is only with the heart that one sees clearly. The essential is invisible to the eyes.)

# Speech and Debate Teams Win Trophy

The North HS speech and debate team won the traveling trophy for most degrees in the Hoosier Crossroads district. This is a National Speech and Debate Association trophy and a huge honor.

# North High School Key Club

**Volunteer Events**

- Served Meal at Dream Center
- Special Olympics Bowling
- Challenger Little League Baseball

**Projects/Drives**

- Making Plarn Mats for Homeless
- Leukemia Lymphoma Society Penny Drive (Raised over $300)

**NORTH HIGH SCHOOL**
15331 Highway 41 N
Evansville, IN 47725
812.435.8283

*"Committed to Excellence"*

**NHS PTSA Officers**
**Unit Number 3864**

Amy Spurling, President
amyspurling@twc.com

Stacy Payton, 1st VP
stacypayton5@gmail.com

Lisa Herendeen, 2nd VP
leherendeen@gmail.com

Stacie Makhecha Wenk, Secretary
swenkdo@yahoo.com

Heidi Akins, Treasurer
thakins123@yahoo.com

North High School
Student School Hours
7:30am—2:30pm

Join the PTSA!
Individual membership(s) at $8.00 each, family membership(s) at $30.00 each (up to 2 parents and 3 students)

PTA®
every child. one voice.®

EVSC
Evansville Vanderburgh School Corporation
Bringing Learning to Life

# Spanish Club Has Active Year

The Spanish Club held their monthly activity on April 13th after school.

The sixteen members present enjoyed pizza and watched a movie with Spanish subtitles.
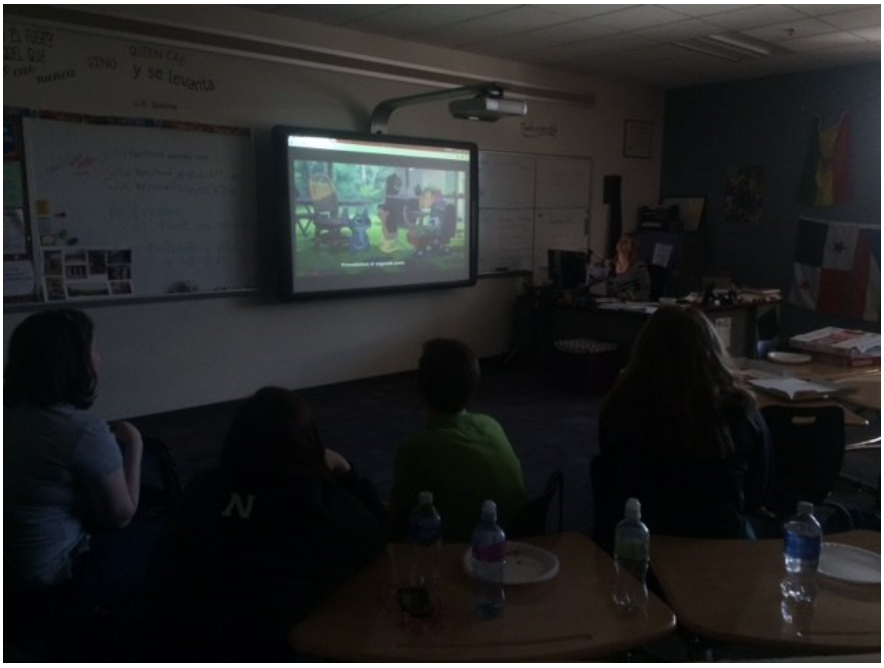
This year, sophomore Blake Loomis served as the group's president. Lily Bittner, the club's secretary, worked hard behind the scenes work to communicate with members. Freshman officers Lorna Roeder, vice president, and Anna Schreiber, historian, provided support and enthusiasm during Operation Christmas Child in November and Taste of North in February. The club's final activity of the year will be a dinner outing in May to a local Mexican restaurant.